



Proudly Owned and Operated in the USA

Searchable via: FreedomDiagnosticsTesting.com

Product	SLU-PP-332 1mg X 60 Tablets
Identity	SLU-PP-332

Certificate of Analysis

Accession Number	2601120226
Client	Molecular Edge Peptides
Search Code	Mole2601120226

Received Date:	01/12/2026
Reported Date:	1/13/2026

Lot	25G 028
Appearance	Pink Tablets

All Chemical Analysis was performed by HPLC with UV Detection Coupled with Mass Spectrometry

Mass Identification

SLU-PP-332

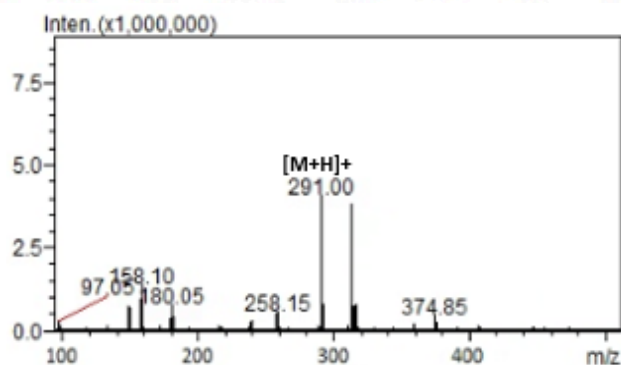
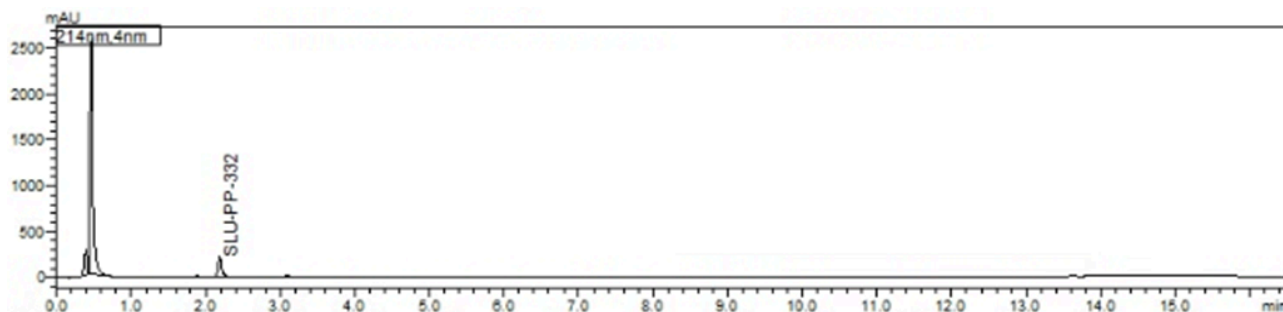

Stephen Schmidt

Stephen Schmidt
Principal Chemist

The peptide purity analysis reported here was conducted using LCMS/MS under standard laboratory conditions. This analysis is intended for informational purposes only and is specific to the sample(s) provided. The peptides tested are intended for research use only and are not approved for human or veterinary use, diagnostic, therapeutic, or clinical applications. Results should be interpreted by qualified professionals within the scope of the intended research. The accuracy and reliability of the test may be influenced by sample integrity, handling, and other experimental variables.

COA: 2601120226

Searchable via: FreedomDiagnosticsTesting.com

Contact at: Admin@FreedomDiagnostics.net